

**Route: 15-040-11 Run: 15-040-11B (AM)**

Route: 15-040-11

Operator: Dave Gulliver Cabs Ltd.  
Vehicle: 15-040-11

Description:

Schools: Mary Queen of the World Elementary (308)

Run: 15-040-11B (AM)

Description:

Stops: 13

Start Time: 8:00 AM

End Time: 8:24 AM (25 min)

Schools: Mary Queen of the World Elementary

#	Arrival	Departure	Description
1		8:00 AM	LASALLE DR & LARSEN ST
2	8:01 AM	8:02 AM	#38 Eriksson Cres
3	8:01 AM	8:02 AM	18 ERIKSSON CRES
4		8:05 AM	#8 Dunluce Cres
5	8:06 AM	8:07 AM	Dunluce Cres @ Castlehaven Pl
6		8:08 AM	#31 Brodie St
7	8:09 AM	8:10 AM	Finlaystone Dr @ Dunrobin St
8	8:10 AM	8:11 AM	Dunrobin St @ Stonefield Pl
9	8:14 AM	8:15 AM	Wyatt Blvd @ Elmcliff St
10	8:15 AM	8:16 AM	#6 Elmcliff St
11		8:17 AM	Montclair St @ Hillhurst St
12	8:17 AM	8:18 AM	Montclair St @ Wyatt Blvd
13	8:22 AM	8:24 AM	Mary Queen of the World Elementary Driveway

Route: 15-040-11 Run: 15-040-11B (AM)

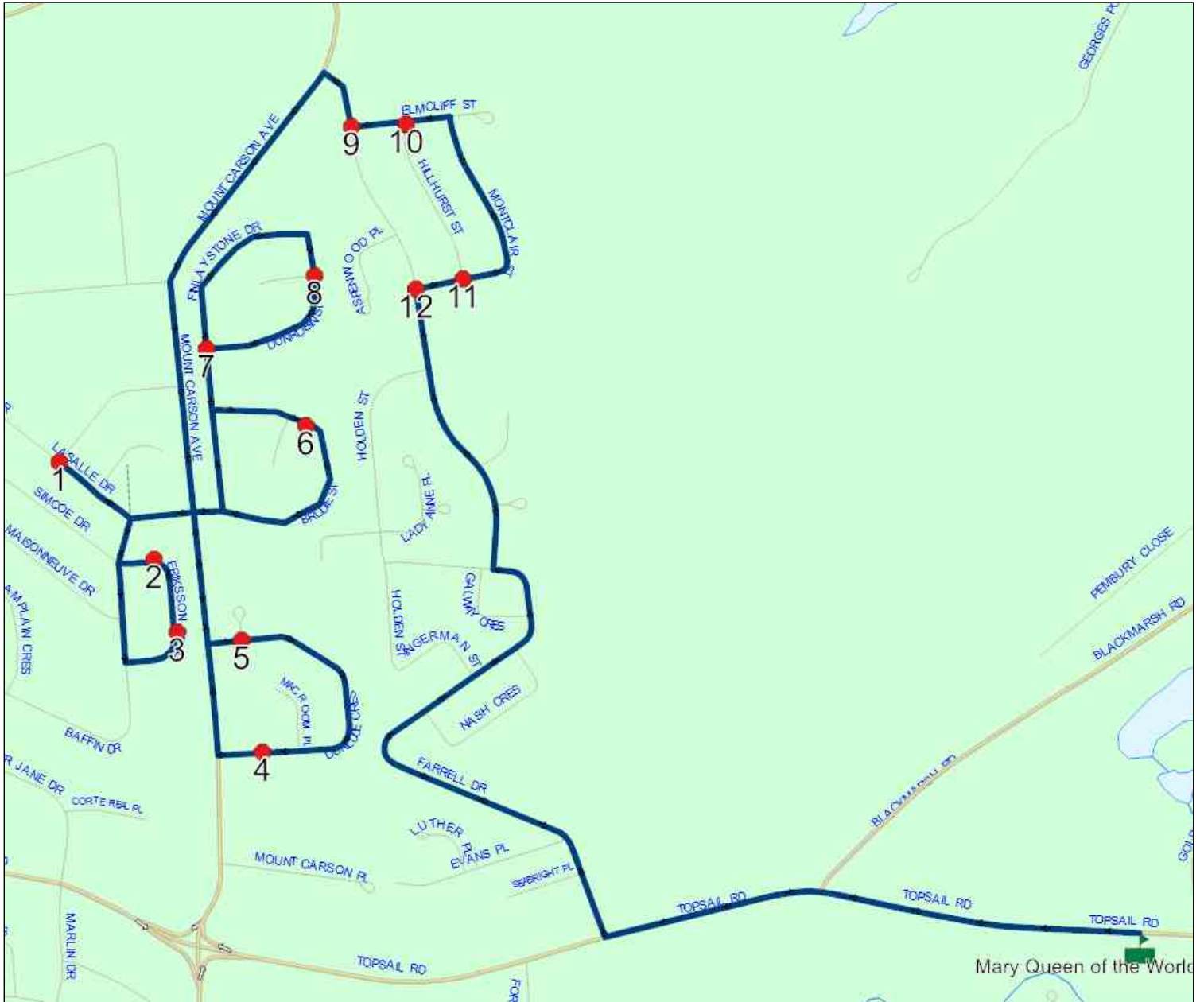

**Route: 15-040-11 Run: 15-040-11B (PM)**

**Route:** 15-040-11

**Operator:** Dave Gulliver Cabs Ltd.

**Vehicle:** 15-040-11

**Description:**

**Schools:** Mary Queen of the World Elementary (308)

**Run:** 15-040-11B (PM)

**Description:**

**Stops:** 13

**Start Time:** 3:07 PM

**End Time:** 3:34 PM (26 min)

**Schools:** Mary Queen of the World Elementary

#	Arrival	Departure	Description
1	3:07 PM	3:10 PM	Mary Queen of the World Elementary Driveway
2	3:14 PM	3:15 PM	LASALLE DR & LARSEN ST
3	3:16 PM		#38 Eriksson Cres
4	3:17 PM		18 ERIKSSON CRES
5	3:20 PM	3:21 PM	#8 Dunluce Cres
6	3:21 PM	3:22 PM	Dunluce Cres @ Castlehaven Pl
7	3:23 PM	3:24 PM	#31 Brodie St
8	3:25 PM	3:26 PM	Dunrobin St @ Stonefield Pl
9	3:27 PM		Finlaystone Dr @ Dunrobin St
10	3:30 PM		Wyatt Blvd @ Elmcliff St
11	3:31 PM	3:32 PM	#6 Elmcliff St
12	3:32 PM	3:33 PM	Montclair St @ Hillhurst St
13	3:33 PM	3:34 PM	Montclair St @ Wyatt Blvd

Route: 15-040-11 Run: 15-040-11B (PM)

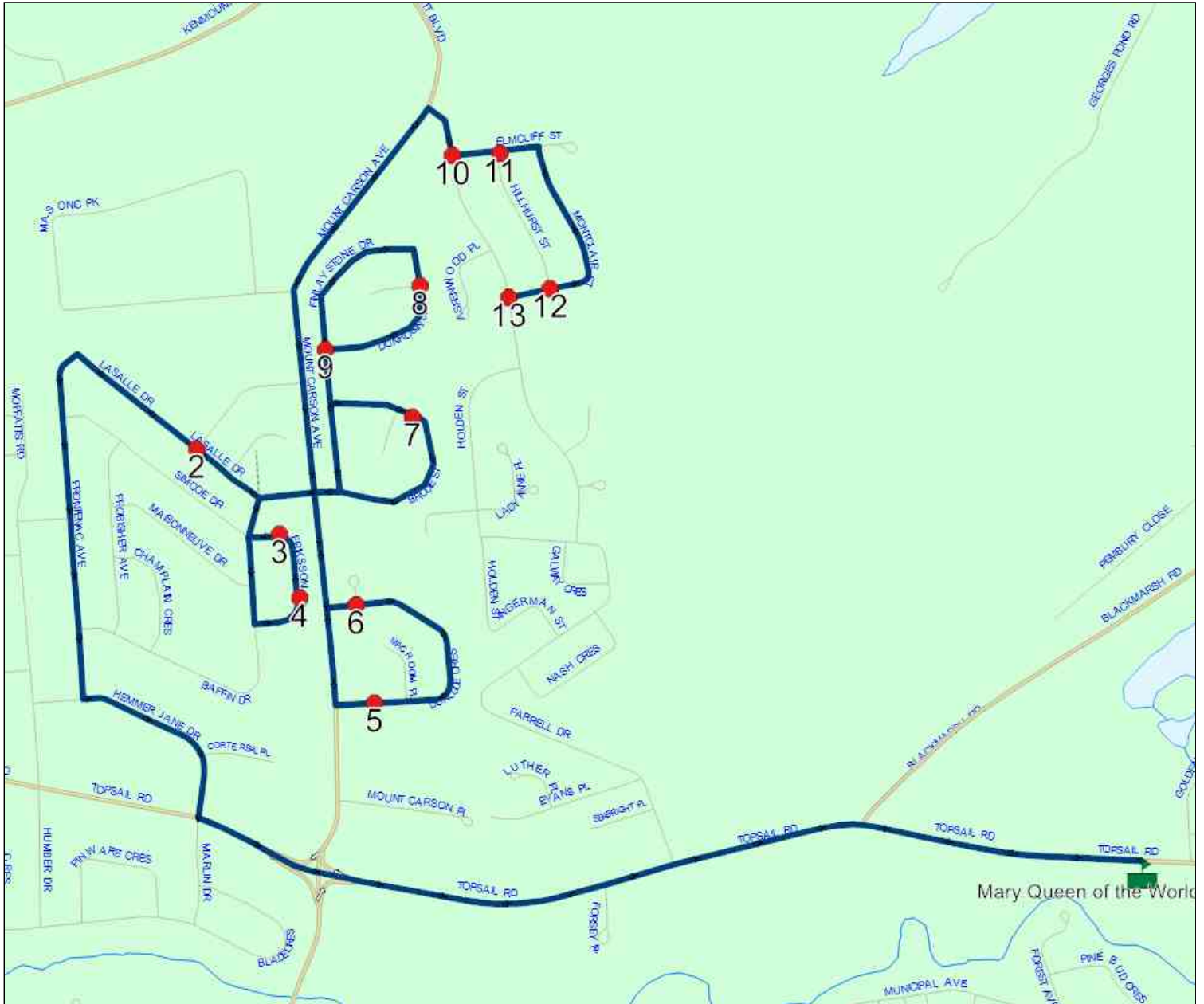

**Route: 15-040-12 Run: 15-040-12B (AM)**

**Route:** 15-040-12

**Operator:** Dave Gulliver Cabs Ltd.

**Vehicle:** 15-040-12

**Description:**

**Schools:** Mary Queen of the World Elementary (308)

**Run:** 15-040-12B (AM)

**Description:**

**Stops:** 11

**Start Time:** 7:59 AM

**End Time:** 8:17 AM (18 min)

**Schools:** Mary Queen of the World Elementary

#	Arrival	Departure	Description
1	7:59 AM	8:00 AM	Penmore Ave @ Firgreen Ave
2		8:01 AM	Park Ave @ Winston Ave
3		8:02 AM	Park Ave @ Birch Ave
4	8:02 AM	8:03 AM	Park Ave @ Davis Pl
5		8:04 AM	13 PLEASANT AVE
6	8:05 AM	8:06 AM	Park Ave @ Blossom Ave
7	8:06 AM	8:07 AM	Park Ave @ Jubilee Pl
8	8:08 AM	8:09 AM	Municipal Ave @ Marclay Ave
9	8:09 AM	8:10 AM	Forest Ave @ Municipal Ave
10	8:10 AM	8:11 AM	Forest Ave @ Valleyview Ave
11	8:15 AM	8:17 AM	Mary Queen of the World Elementary Driveway

Route: 15-040-12 Run: 15-040-12B (AM)

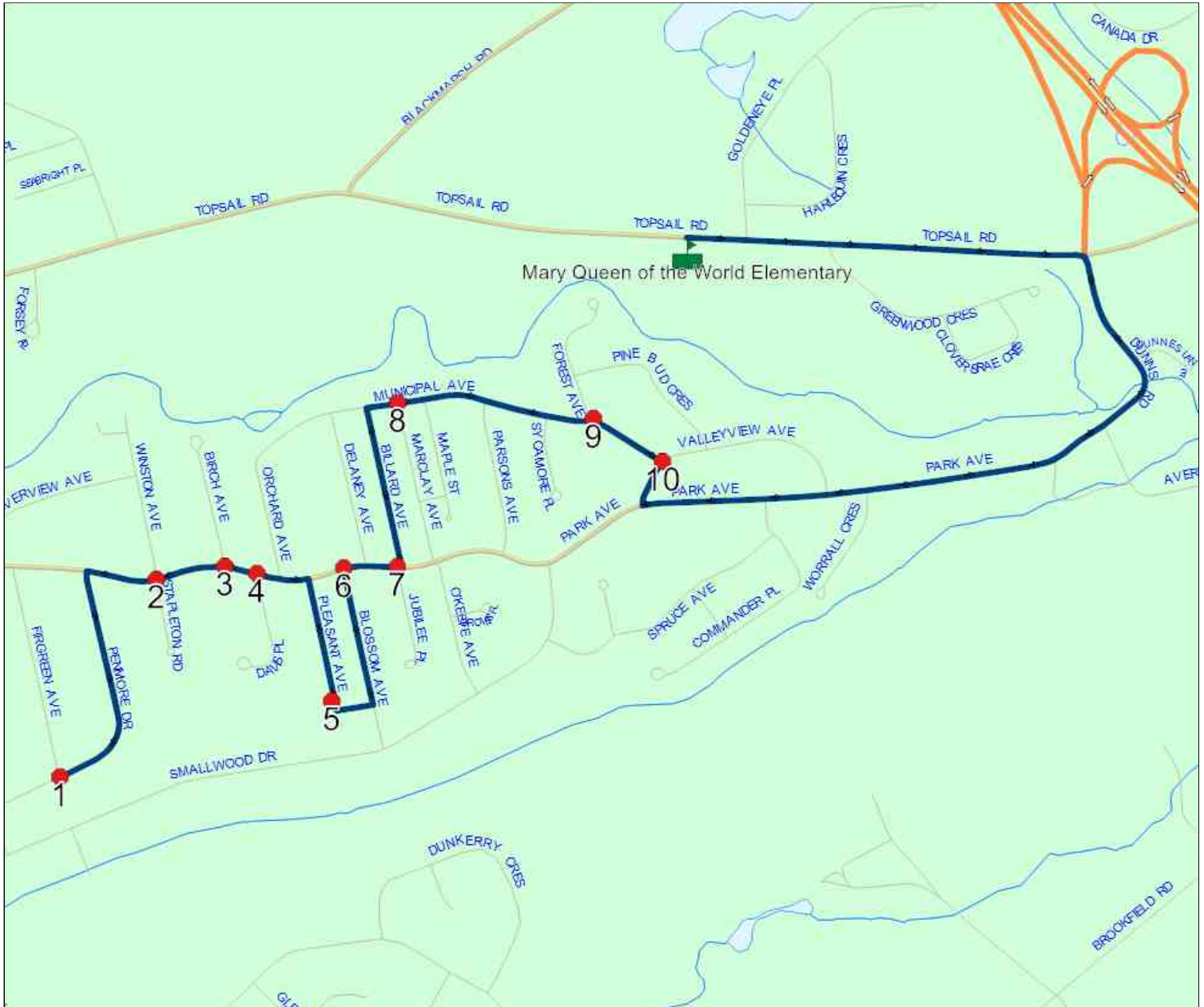

## Route: 15-040-12 Run: 15-040-12B (PM)

**Route:** 15-040-12

**Operator:** Dave Gulliver Cabs Ltd.

**Vehicle:** 15-040-12

**Description:**

**Schools:** Mary Queen of the World Elementary (308)

**Run:** 15-040-12B (PM)

**Description:**

**Stops:** 11

**Start Time:** 3:07 PM

**End Time:** 3:26 PM (19 min)

**Schools:** Mary Queen of the World Elementary

#	Arrival	Departure	Description
1	3:07 PM	3:10 PM	Mary Queen of the World Elementary Driveway
2	3:13 PM		Forest Ave @ Valleyview Ave
3	3:14 PM		Forest Ave @ Municipal Ave
4	3:15 PM	3:16 PM	Municipal Ave @ Marclay Ave
5	3:17 PM	3:18 PM	Park Ave @ Jubilee Pl
6	3:18 PM	3:19 PM	Park Ave @ Blossom Ave
7	3:20 PM	3:21 PM	13 PLEASANT AVE
8	3:22 PM		Park Ave @ Davis Pl
9	3:23 PM		Park Ave @ Birch Ave
10	3:23 PM	3:24 PM	Park Ave @ Winston Ave
11	3:25 PM	3:26 PM	Penmore Ave @ Firgreen Ave

Route: 15-040-12 Run: 15-040-12B (PM)

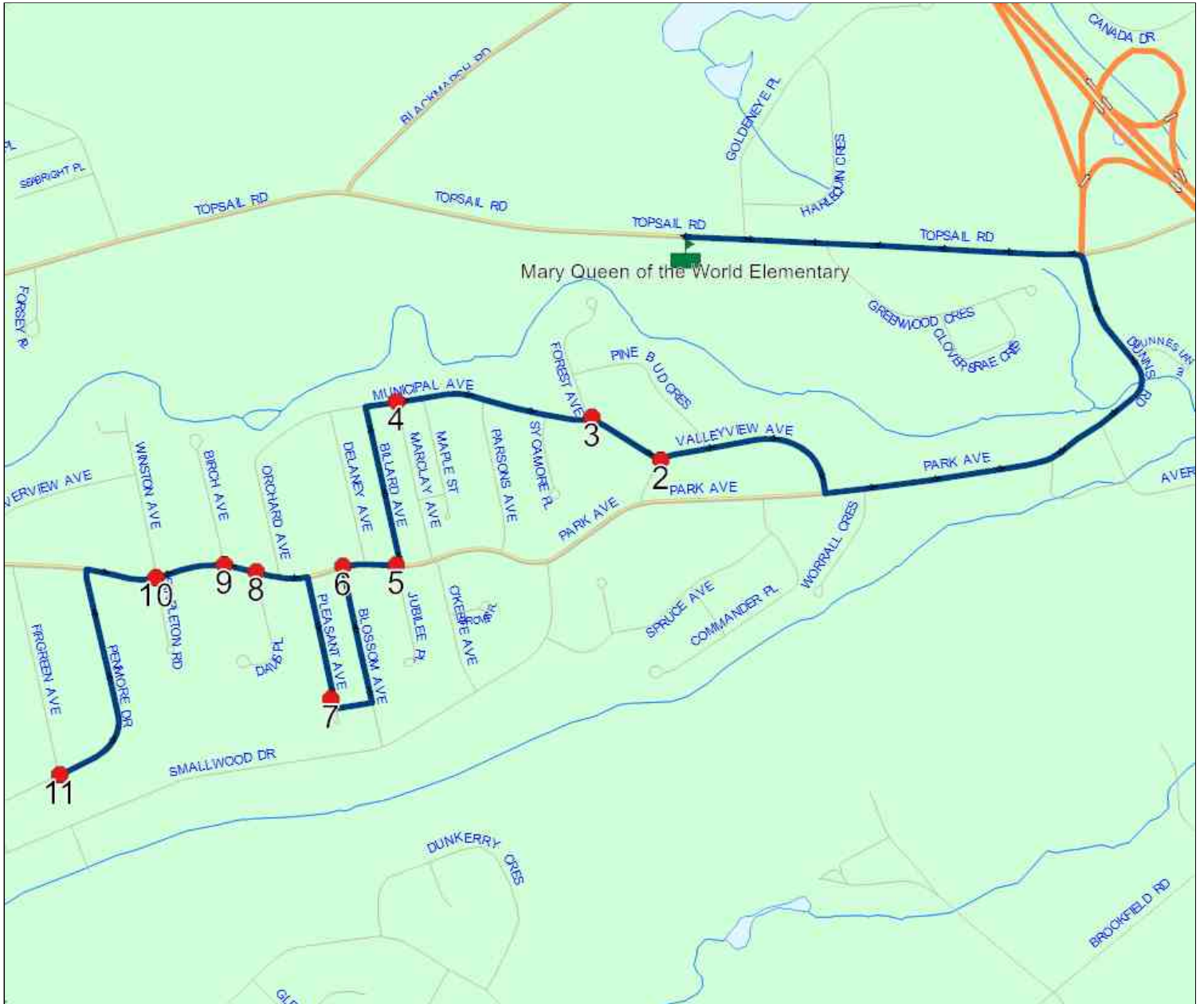



**Route: 15-040-13 Run: 15-040-13B (AM)**

**Route:** 15-040-13

**Operator:** Dave Gulliver Cabs Ltd.

**Vehicle:** 15-040-13

**Description:**

**Schools:** Mary Queen of the World Elementary (308)

**Run:** 15-040-13B (AM)

**Description:**

**Stops:** 16

**Start Time:** 7:59 AM

**End Time:** 8:23 AM (24 min)

**Schools:** Mary Queen of the World Elementary

#	Arrival	Departure	Description
1	7:59 AM	8:00 AM	Castors Dr @ Exploits Pl
2	8:00 AM	8:01 AM	#60 Castors Dr
3		8:01 AM	Castors Dr @ Humber Dr
4	8:01 AM	8:02 AM	#78 Castors Dr
5	8:02 AM	8:03 AM	#94 Castors Dr
6		8:03 AM	#26 Blade Cres
7	8:07 AM	8:08 AM	Bannister St @ Churchill Ave
8		8:08 AM	Burrage Ave @ Bannister St
9		8:09 AM	Burrage Ave @ Pittman Pl
10		8:10 AM	Jersey Ave @ Burrage Ave
11		8:11 AM	Jersey Ave @ Smallwood Dr
12		8:13 AM	Smallwood Dr @ O'Keefe Ave
13		8:14 AM	O'Keefe Ave @ Groves Pl
14	8:16 AM	8:17 AM	#41 Spruce Ave
15		8:17 AM	#18 Spruce Ave
16	8:20 AM	8:23 AM	Mary Queen of the World Elementary Driveway

Route: 15-040-13 Run: 15-040-13B (AM)

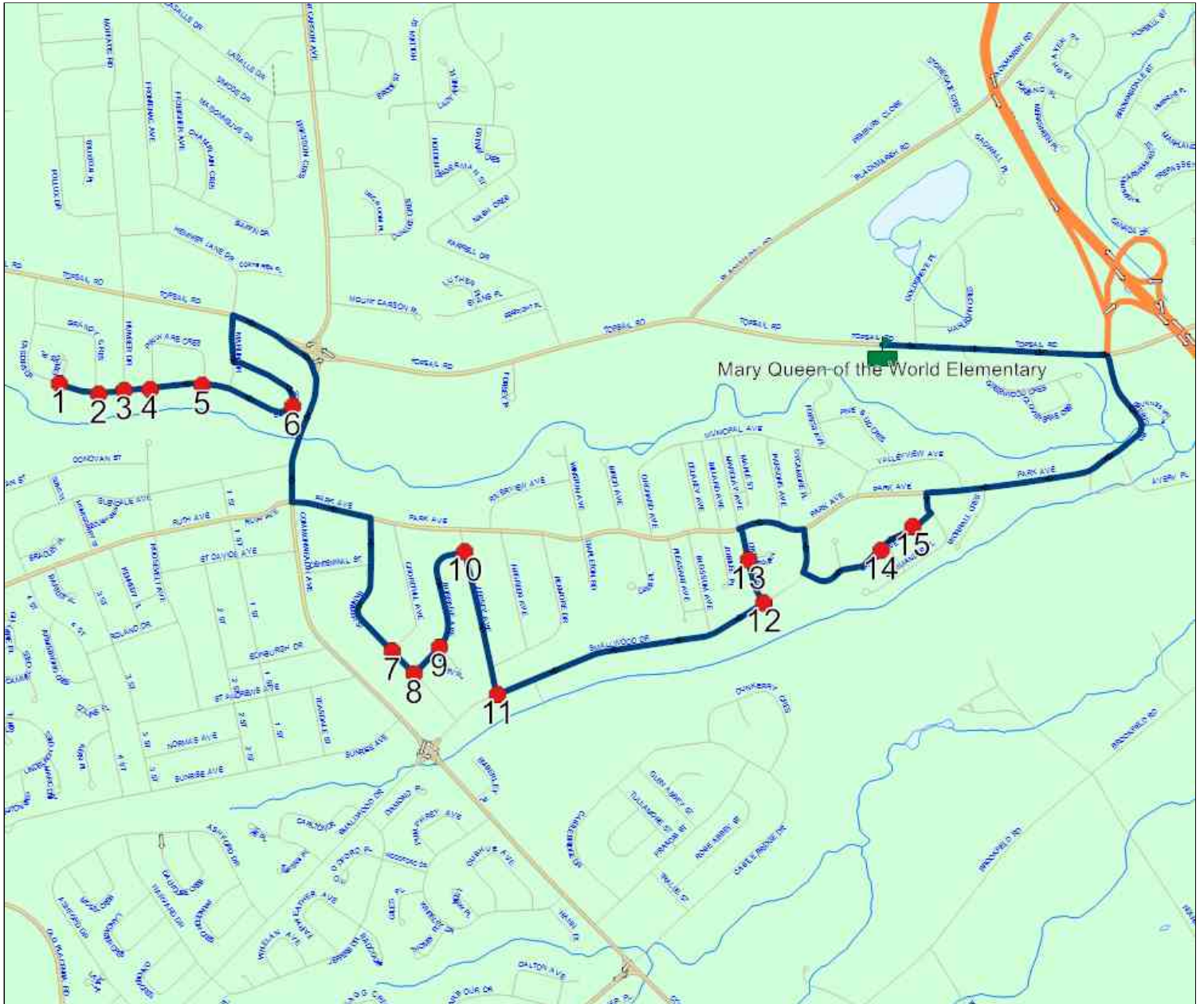

**Route: 15-040-13 Run: 15-040-13B (PM)**

**Route:** 15-040-13

**Operator:** Dave Gulliver Cabs Ltd.

**Vehicle:** 15-040-13

**Description:**

**Schools:** Mary Queen of the World Elementary (308)

**Run:** 15-040-13B (PM)

**Description:**

**Stops:** 16

**Start Time:** 3:07 PM

**End Time:** 3:33 PM (26 min)

**Schools:** Mary Queen of the World Elementary

#	Arrival	Departure	Description
1	3:07 PM	3:10 PM	Mary Queen of the World Elementary Driveway
2	3:13 PM		#18 Spruce Ave
3	3:13 PM	3:14 PM	#41 Spruce Ave
4	3:16 PM	3:17 PM	O'Keefe Ave @ Groves Pl
5	3:17 PM		Smallwood Dr @ O'Keefe Ave
6	3:19 PM		Jersey Ave @ Smallwood Dr
7	3:20 PM	3:21 PM	Jersey Ave @ Burrage Ave
8	3:22 PM		Burrage Ave @ Pittman Pl
9	3:22 PM	3:23 PM	Burrage Ave @ Bannister St
10	3:23 PM	3:24 PM	Bannister St @ Churchill Ave
11	3:28 PM	3:29 PM	#26 Blade Cres
12	3:29 PM	3:30 PM	#94 Castors Dr
13	3:30 PM	3:31 PM	#78 Castors Dr
14	3:31 PM		Castors Dr @ Humber Dr
15	3:32 PM		#60 Castors Dr
16	3:32 PM	3:33 PM	Castors Dr @ Exploits Pl

Route: 15-040-13 Run: 15-040-13B (PM)

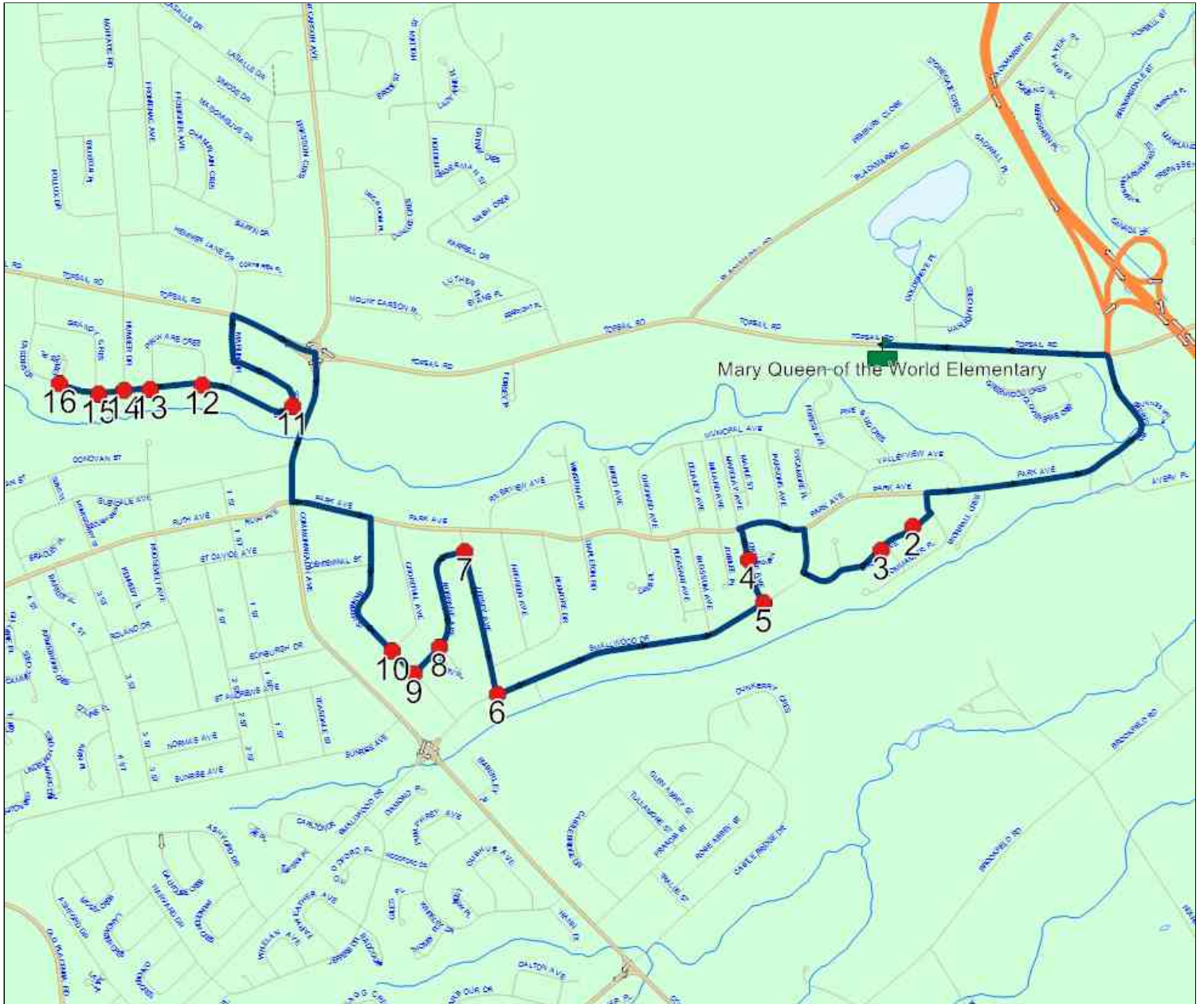

**Route: 15-040-14 Run: 15-040-14B (AM)**

Route: 15-040-14

Operator: Dave Gulliver Cabs Ltd.

Vehicle: 15-040-14

Description:

Schools: Mary Queen of the World Elementary (308)

Run: 15-040-14B (AM)

Description:

Stops: 10

Start Time: 8:00 AM

End Time: 8:16 AM (16 min)

Schools: Mary Queen of the World Elementary

#	Arrival	Departure	Description
1		8:00 AM	BLACKMARSH RD & GADWALL PL
2		8:04 AM	#10 Ingerman St
3	8:04 AM	8:05 AM	Farrell Dr @ Holden St
4	8:05 AM	8:06 AM	Holden St @ Lady Anne Pl
5		8:06 AM	#34 Holden St
6	8:07 AM	8:08 AM	Wyatt Blvd @ Tavenor Pl
7		8:09 AM	#156 Farrell Dr
8	8:09 AM	8:10 AM	#136 Farrell Dr
9		8:11 AM	50 NASH CRES
10	8:14 AM	8:16 AM	Mary Queen of the World Elementary Driveway

Route: 15-040-14 Run: 15-040-14B (AM)

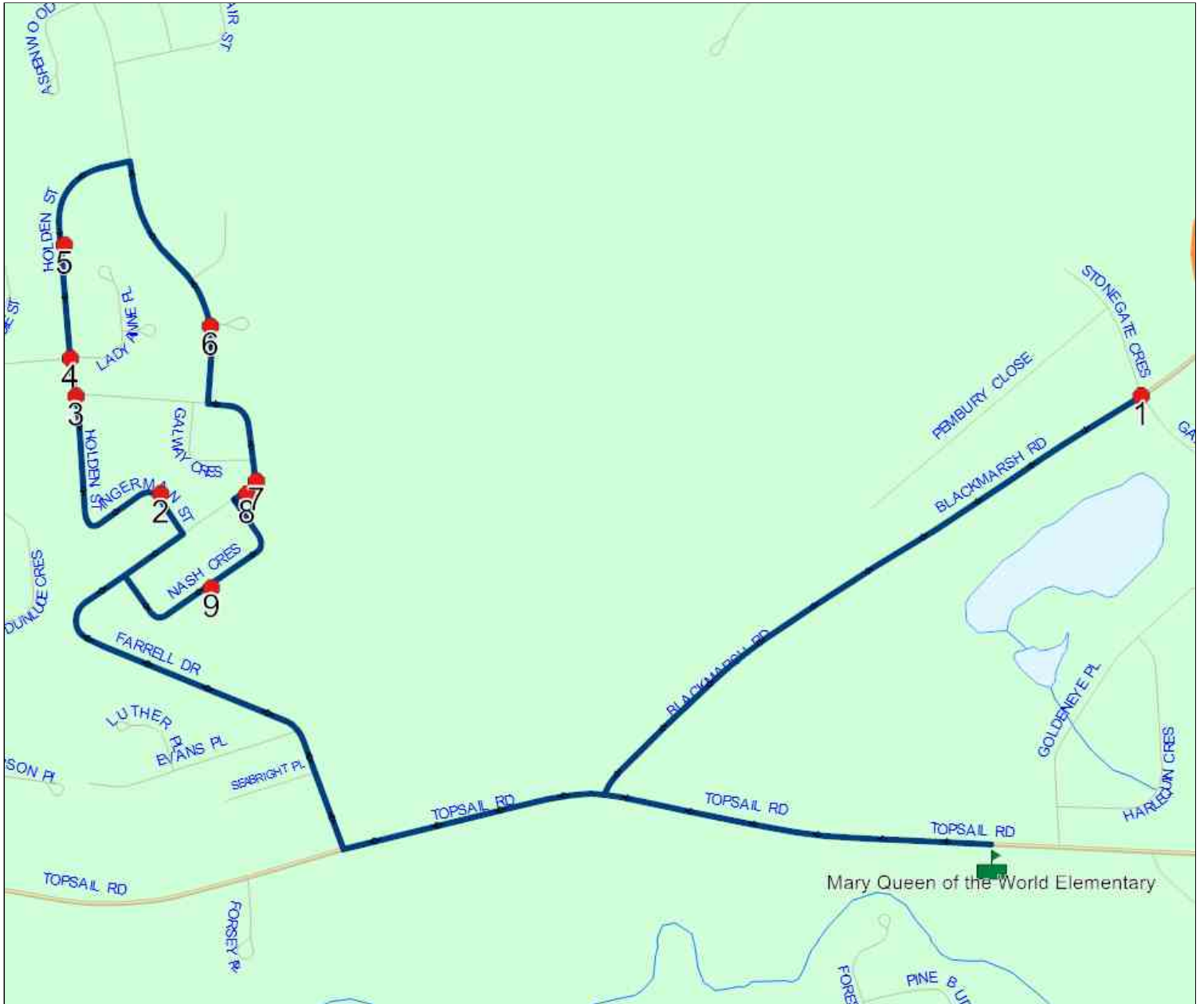

**Route: 15-040-14 Run: 15-040-14B (PM)**

**Route:** 15-040-14

**Operator:** Dave Gulliver Cabs Ltd.

**Vehicle:** 15-040-14

**Description:**

**Schools:** Mary Queen of the World Elementary (308)

**Run:** 15-040-14B (PM)

**Description:**

**Stops:** 10

**Start Time:** 3:07 PM

**End Time:** 3:26 PM (18 min)

**Schools:** Mary Queen of the World Elementary

#	Arrival	Departure	Description
1	3:07 PM	3:10 PM	Mary Queen of the World Elementary Driveway
2	3:12 PM	3:13 PM	BLACKMARSH RD & GADWALL PL
3	3:18 PM	3:19 PM	50 NASH CRES
4	3:19 PM	3:20 PM	#136 Farrell Dr
5	3:20 PM	3:21 PM	#156 Farrell Dr
6	3:21 PM	3:22 PM	Wyatt Blvd @ Tavenor Pl
7	3:23 PM	3:24 PM	#34 Holden St
8	3:24 PM		Holden St @ Lady Anne Pl
9	3:25 PM		Farrell Dr @ Holden St
10	3:26 PM		#10 Ingerman St

Route: 15-040-14 Run: 15-040-14B (PM)

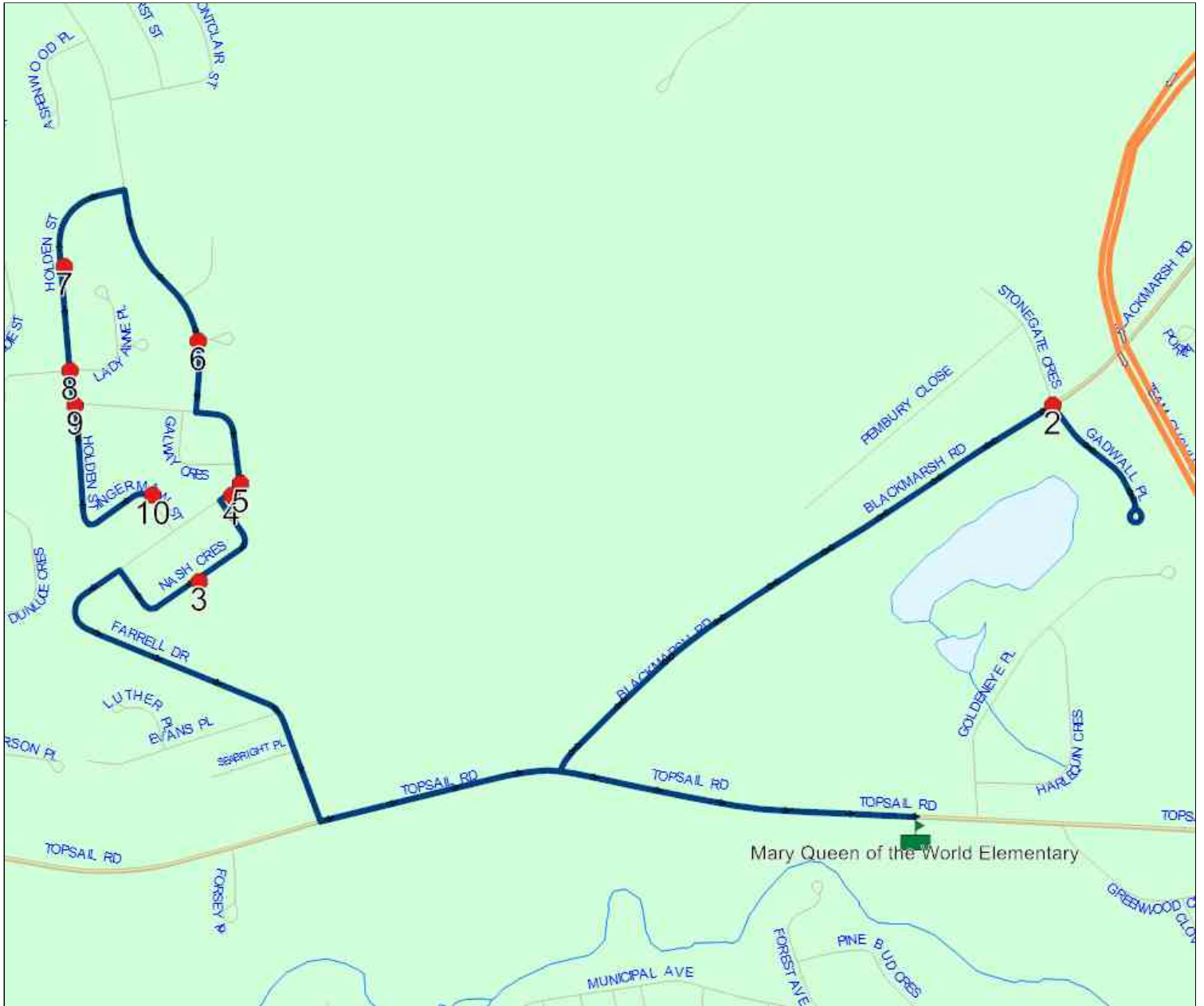



**Route: 15-040-16 Run: 15-040-16B (AM)**

**Route:** 15-040-16

**Operator:** Dave Gulliver Cabs Ltd.

**Vehicle:** 15-040-16

**Description:**

**Schools:** Mary Queen of the World Elementary (308)

**Run:** 15-040-16B (AM)

**Description:**

**Stops:** 10

**Start Time:** 7:59 AM

**End Time:** 8:18 AM (19 min)

**Schools:** Mary Queen of the World Elementary

#	Arrival	Departure	Description
1	7:59 AM	8:00 AM	Hemmer Jane Dr @ Corte Real Pl
2	8:00 AM	8:01 AM	Hemmer Jane Dr @ Frontenac Ave
3	8:02 AM	8:03 AM	#30 Pollux Dr
4		8:05 AM	#46 Frontenac Ave
5	8:06 AM	8:07 AM	#11 Simcoe Dr
6	8:07 AM	8:08 AM	#17 Frobisher Ave
7	8:08 AM	8:09 AM	#12 Baffin Dr
8		8:10 AM	56 BAFFIN DR
9		8:11 AM	Baffin Dr @ Simcoe Dr
10	8:15 AM	8:18 AM	Mary Queen of the World Elementary Driveway

Route: 15-040-16 Run: 15-040-16B (AM)

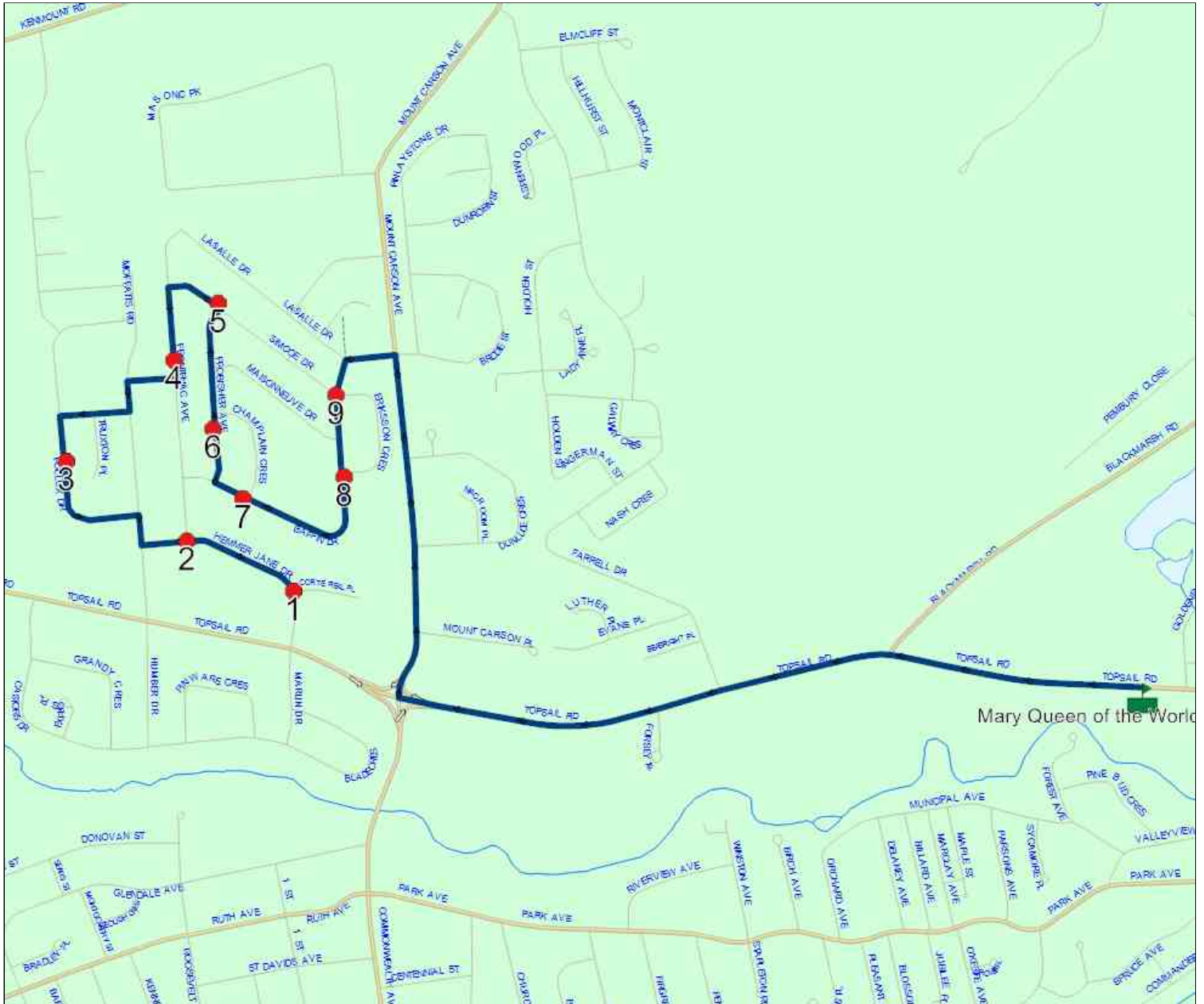

**Route: 15-040-16 Run: 15-040-16B (PM)**

**Route:** 15-040-16

**Operator:** Dave Gulliver Cabs Ltd.

**Vehicle:** 15-040-16

**Description:**

**Schools:** Mary Queen of the World Elementary  
(308)

**Run:** 15-040-16B (PM)

**Description:**

**Stops:** 10

**Start Time:** 3:07 PM

**End Time:** 3:28 PM (21 min)

**Schools:** Mary Queen of the World Elementary

#	Arrival	Departure	Description
1	3:07 PM	3:10 PM	Mary Queen of the World Elementary Driveway
2	3:14 PM	3:15 PM	Baffin Dr @ Simcoe Dr
3	3:16 PM	3:17 PM	56 BAFFIN DR
4	3:18 PM		#12 Baffin Dr
5	3:19 PM	3:20 PM	#17 Frobisher Ave
6	3:20 PM	3:21 PM	#11 Simcoe Dr
7	3:22 PM		#46 Frontenac Ave
8	3:24 PM	3:25 PM	#30 Pollux Dr
9	3:26 PM	3:27 PM	Hemmer Jane Dr @ Frontenac Ave
10	3:28 PM		Hemmer Jane Dr @ Corte Real Pl

Route: 15-040-16 Run: 15-040-16B (PM)

