

Route: 17-138A-1

Route: 17-138A-1

Operator: Dave Gulliver Cabs Ltd.

Vehicle: 17-138A-1

Description:

Schools: Gonzaga Regional High (336) , Rennie's River Elementary School (360)

Run: 17-138A-1 AM

Description:

Stops: 12

Start Time: 7:48 AM

End Time: 8:08 AM (20 min)

Schools: Rennie's River Elementary School (360)

#	Arrival	Departure	Description
1	7:48 AM	7:49 AM	#55 Portugal Cove PI
2		7:50 AM	HIGGINS LINE & PINSENT PL
3		7:51 AM	Fox Ave @ Johnson Cres
4	7:52 AM	7:53 AM	Fox Ave @ Blackwood PI
5	7:53 AM	7:54 AM	#33 Fox Ave
6		7:54 AM	Fox @ Johnson Cres
7		7:56 AM	106 HIGGINS LINE
8		7:57 AM	#3 Dublin Rd
9	7:58 AM	7:59 AM	#16 Belfast St
10	8:00 AM	8:01 AM	#227 Portugal Cove Rd
11	8:01 AM	8:02 AM	Portugal Cove Rd @ Whiteford PI
12	8:05 AM	8:08 AM	Rennie's River Elementary School Driveway

Route: 17-138A-1

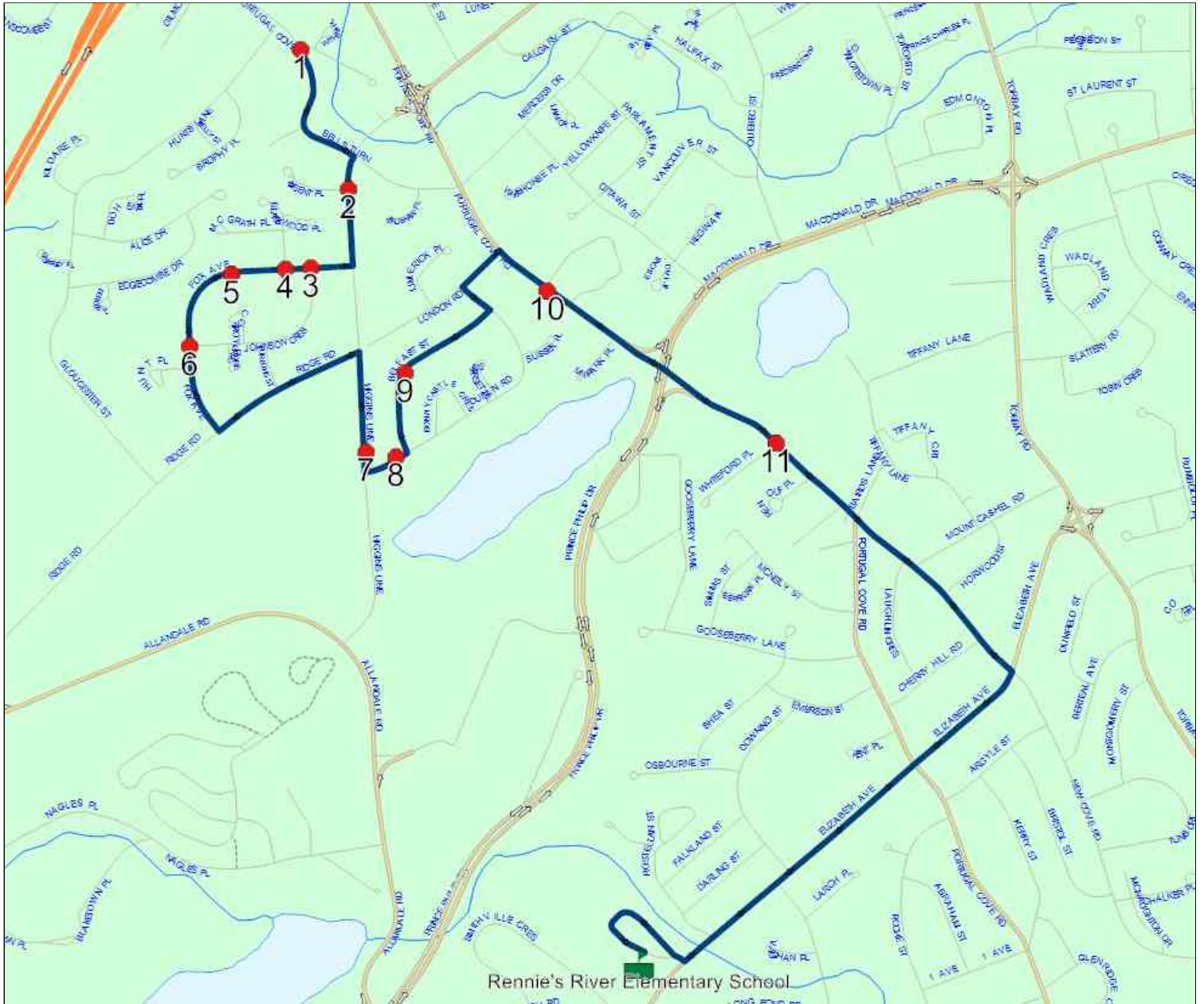

Route: 17-138A-1

Run: 17-138A-1 PM

Description:

Stops: 12

Start Time: 2:21 PM

End Time: 2:44 PM (22 min)

Schools: Rennie's River Elementary School (360)

#	Arrival	Departure	Description
1	2:21 PM	2:25 PM	Rennie's River Elementary School Driveway
2	2:29 PM		Portugal Cove Rd @ Whiteford PI
3	2:30 PM	2:31 PM	#227 Portugal Cove Rd
4	2:32 PM	2:33 PM	#16 Belfast St
5	2:34 PM		#3 Dublin Rd
6	2:35 PM		106 HIGGINS LINE
7	2:36 PM	2:37 PM	Fox Ave @ Johnson Cres
8	2:37 PM	2:38 PM	Fox Ave @ Blackwood PI
9	2:38 PM	2:39 PM	#33 Fox Ave
10	2:39 PM	2:40 PM	Fox @ Johnson Cres
11	2:42 PM	2:43 PM	36 BELLS TURN
12	2:43 PM	2:44 PM	#55 Portugal Cove PI

Route: 17-138A-1

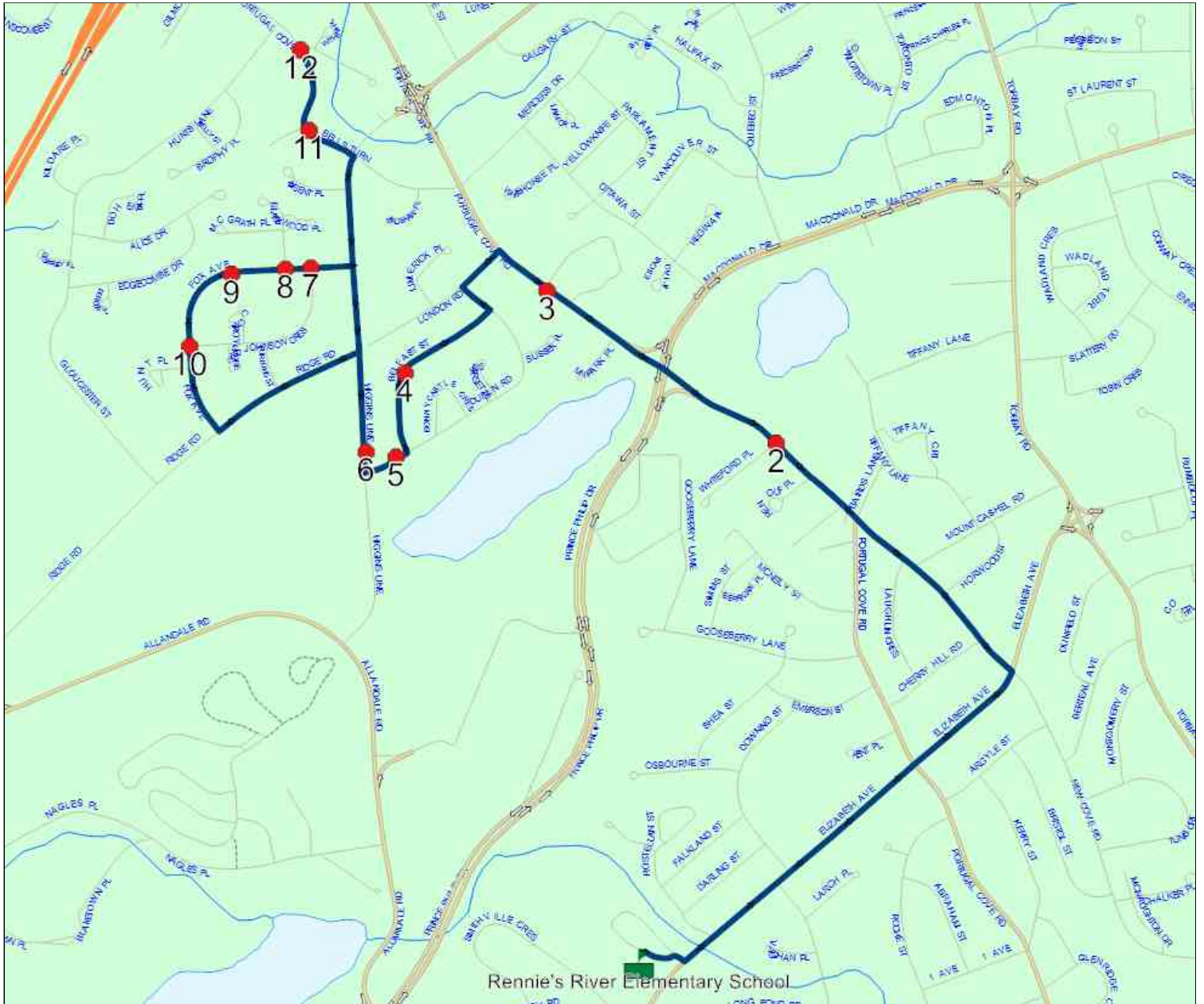

Route: 17-138A-2

Route: 17-138A-2

Operator: Dave Gulliver Cabs Ltd.

Vehicle: 17-138A-2

Description:

Schools: Gonzaga Regional High (336) , Rennie's River Elementary School (360)

Run: 17-138A-2A AM

Description:

Stops: 12

Start Time: 7:47 AM

End Time: 8:07 AM (20 min)

Schools: Rennie's River Elementary School (360)

#	Arrival	Departure	Description
1		7:47 AM	#154 Mount Scio Rd
2		7:50 AM	#71 Gloucester St
3	7:51 AM	7:52 AM	Edgecombe @ Alice Dr
4		7:53 AM	Alice @ Gloucester St
5	7:53 AM	7:54 AM	Gloucester St @ Kildare PI
6	7:54 AM	7:55 AM	Hunts @ Kelly St
7	7:56 AM	7:57 AM	#49 Brophy PI
8		7:57 AM	#27 Brophy PI
9		7:58 AM	Hunts Ln @ Brophy PI
10		7:59 AM	#42 Bells Turn
11		8:01 AM	Bells Turn @ Portugal Cove Rd
12	8:05 AM	8:07 AM	Rennie's River Elementary School Driveway

Route: 17-138A-2

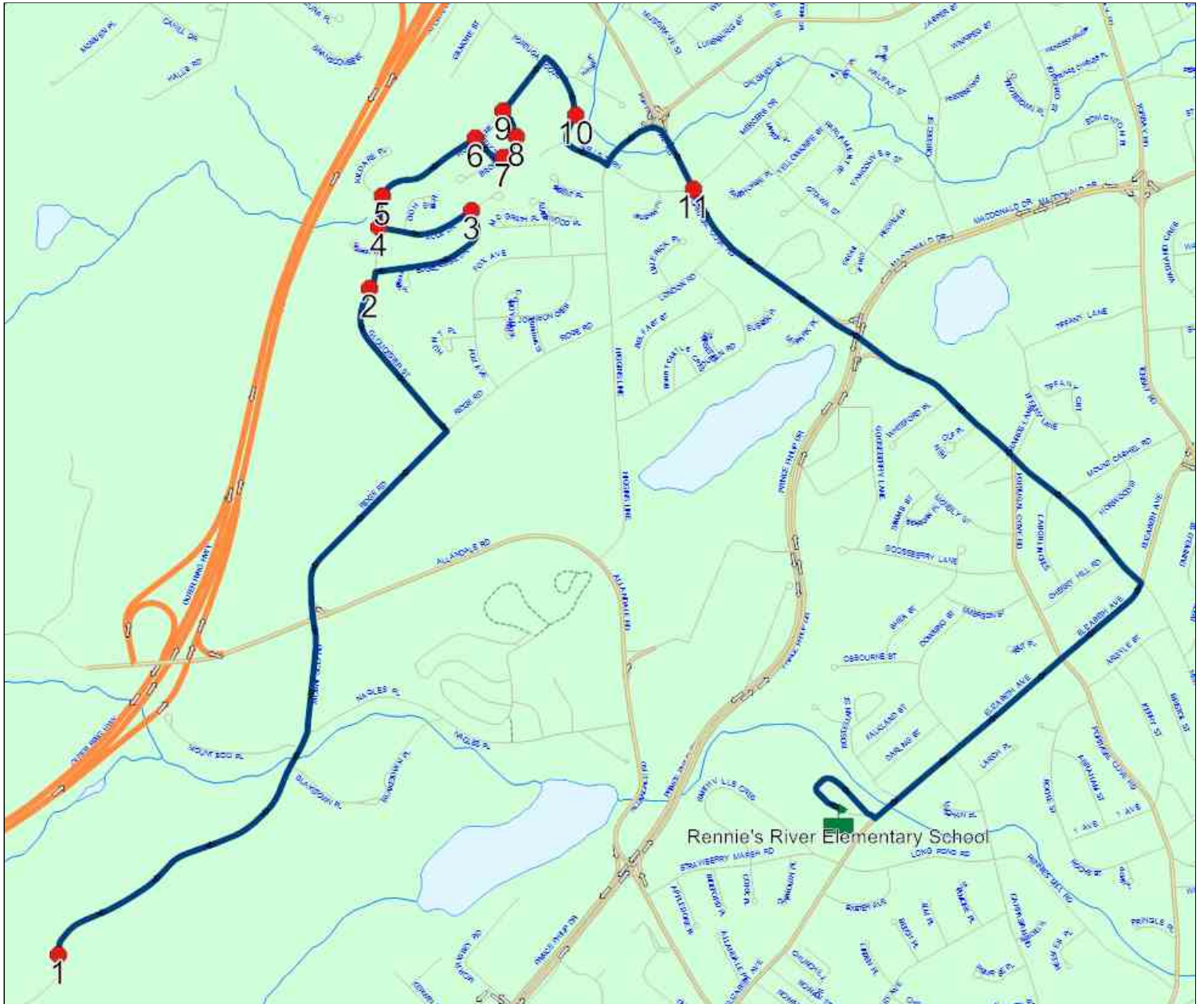

Route: 17-138A-2

Run: 17-138A-2A PM

Description:

Stops: 12

Start Time: 2:22 PM

End Time: 2:45 PM (23 min)

Schools: Rennie's River Elementary School (360)

#	Arrival	Departure	Description
1	2:22 PM	2:25 PM	Rennie's River Elementary School Driveway
2	2:30 PM		Bells Turn @ Portugal Cove Rd
3	2:31 PM	2:32 PM	#42 Bells Turn
4	2:33 PM		Hunts Ln @ Brophy Pl
5	2:34 PM	2:35 PM	#27 Brophy Pl
6	2:35 PM	2:36 PM	#49 Brophy Pl
7	2:36 PM	2:37 PM	Hunts @ Kelly St
8	2:37 PM	2:38 PM	Gloucester St @ Kildare Pl
9	2:38 PM	2:39 PM	Alice @ Gloucester St
10	2:40 PM		Edgecombe @ Alice Dr
11	2:42 PM		#71 Gloucester St
12	2:45 PM		#154 Mount Scio Rd

Route: 17-138A-2

