

Route: 17-155-1 Run: 17-155-1 AM

Route: 17-155-1

Operator: Penney Tran Enterprises
Vehicle: 17-155-1

Description:

Schools: Leary's Brook Junior High (335)

Run: 17-155-1 AM

Description:

Stops: 20

Start Time: 7:21 AM

End Time: 8:12 AM (51 min)

Schools: Leary's Brook Junior High

#	Arrival	Departure	Description
1		7:21 AM	460 THORBURN RD
2	7:22 AM	7:23 AM	Thorburn Rd @ Cedar Brae Cres
3		7:24 AM	Thorburn Rd @ Critchs Path
4		7:31 AM	340 GROVES RD
5		7:34 AM	#70 Pitchers Path
6		7:34 AM	GROVES RD & PITCHERS PATH
7		7:35 AM	245 GROVES RD
8		7:39 AM	116 GILLIES RD
9		7:48 AM	NAUTILUS ST & ADVENTURE AVE
10		7:49 AM	Nautilus St @ Hamlet St
11	7:49 AM	7:50 AM	Ladysmith Dr @ Nautilus St
12	7:50 AM	7:51 AM	Ladysmith Dr @ Ophelia St
13		7:51 AM	LADYSMITH DR & GEORGINA ST
14		7:53 AM	Rosalind St @ Nerissa Pl
15		7:54 AM	Rosalind St @ Petite Forte Dr
16		7:56 AM	Tigress St @ Lady Anderson St
17		7:58 AM	7 HOPEDALE CRES
18		8:00 AM	Dauntless St @ Blue Jacket Pl
19	8:02 AM	8:03 AM	GREAT EASTERN AVE & CARIBOU PL
20	8:10 AM	8:12 AM	Leary's Brook Junior High Driveway

Route: 17-155-1 Run: 17-155-1 AM

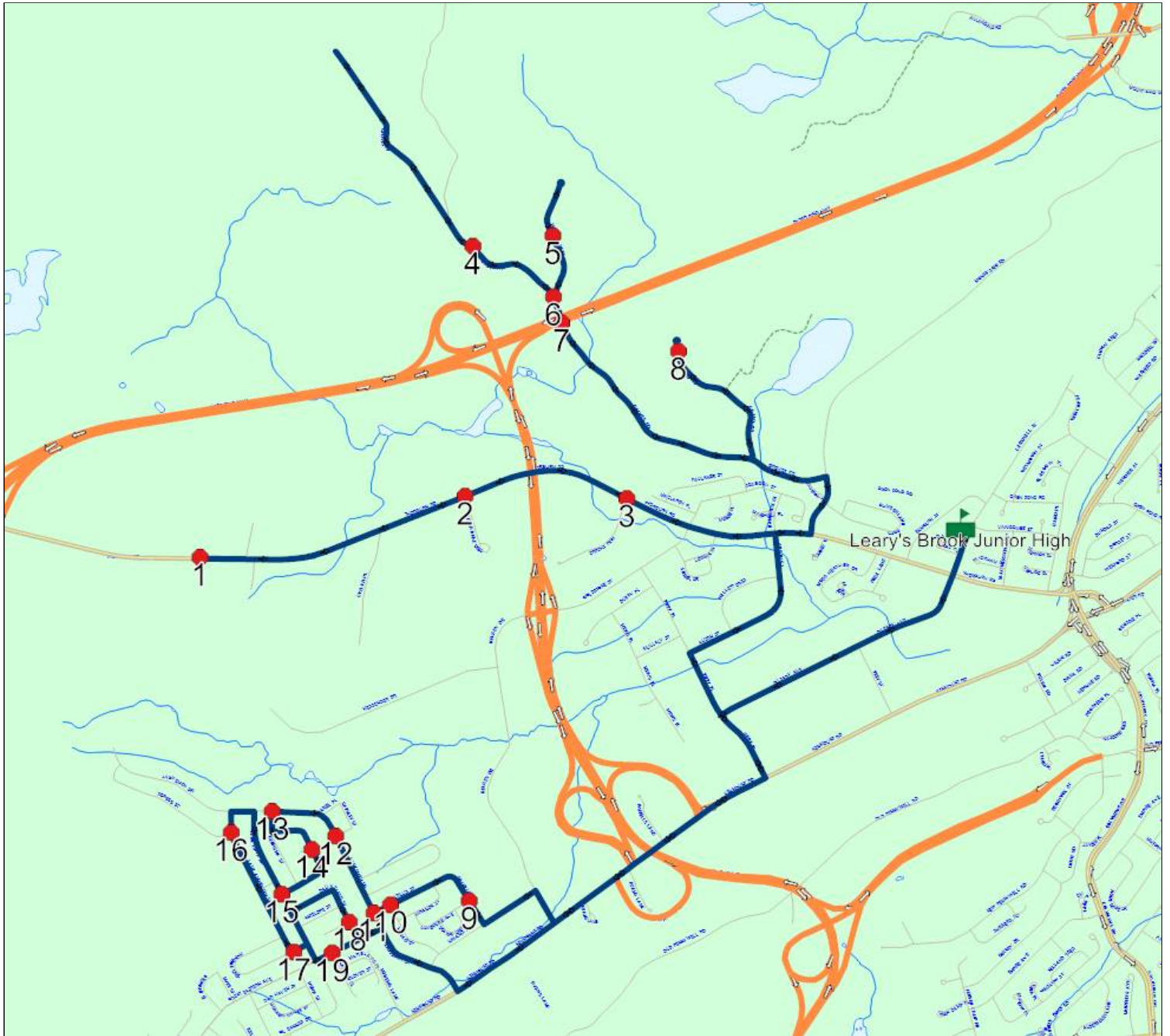

Route: 17-155-1 Run: 17-155-1 PM

Route: 17-155-1

Operator: Penney Tran Enterprises

Vehicle: 17-155-1

Description:

Schools: Leary's Brook Junior High (335)

Run: 17-155-1 PM

Description:

Stops: 20

Start Time: 2:43 PM

End Time: 3:34 PM (51 min)

Schools: Leary's Brook Junior High

#	Arrival	Departure	Description
1	2:43 PM	2:45 PM	Leary's Brook Junior High Driveway
2	2:52 PM	2:53 PM	GREAT EASTERN AVE & CARIBOU PL
3	2:54 PM	2:55 PM	Dauntless St @ Blue Jacket Pl
4	2:56 PM	2:57 PM	7 HOPEDALE CRES
5	2:58 PM		Tigress St @ Lady Anderson St
6	3:00 PM		Rosalind St @ Petite Forte Dr
7	3:01 PM	3:02 PM	Rosalind St @ Nerissa Pl
8	3:02 PM	3:03 PM	LADYSMITH DR & GEORGINA ST
9	3:04 PM		Ladysmith Dr @ Ophelia St
10	3:04 PM	3:05 PM	Ladysmith Dr @ Nautilus St
11	3:06 PM		Nautilus St @ Hamlet St
12	3:07 PM		NAUTILUS ST & ADVENTURE AVE
13	3:16 PM	3:17 PM	116 GILLIES RD
14	3:19 PM	3:20 PM	245 GROVES RD
15	3:20 PM		GROVES RD & PITCHERS PATH
16	3:21 PM		#70 Pitchers Path
17	3:23 PM	3:24 PM	340 GROVES RD
18	3:30 PM	3:31 PM	Thorburn Rd @ Critchs Path
19	3:32 PM		Thorburn Rd @ Cedar Brae Cres
20	3:33 PM	3:34 PM	460 THORBURN RD

Route: 17-155-1 Run: 17-155-1 PM

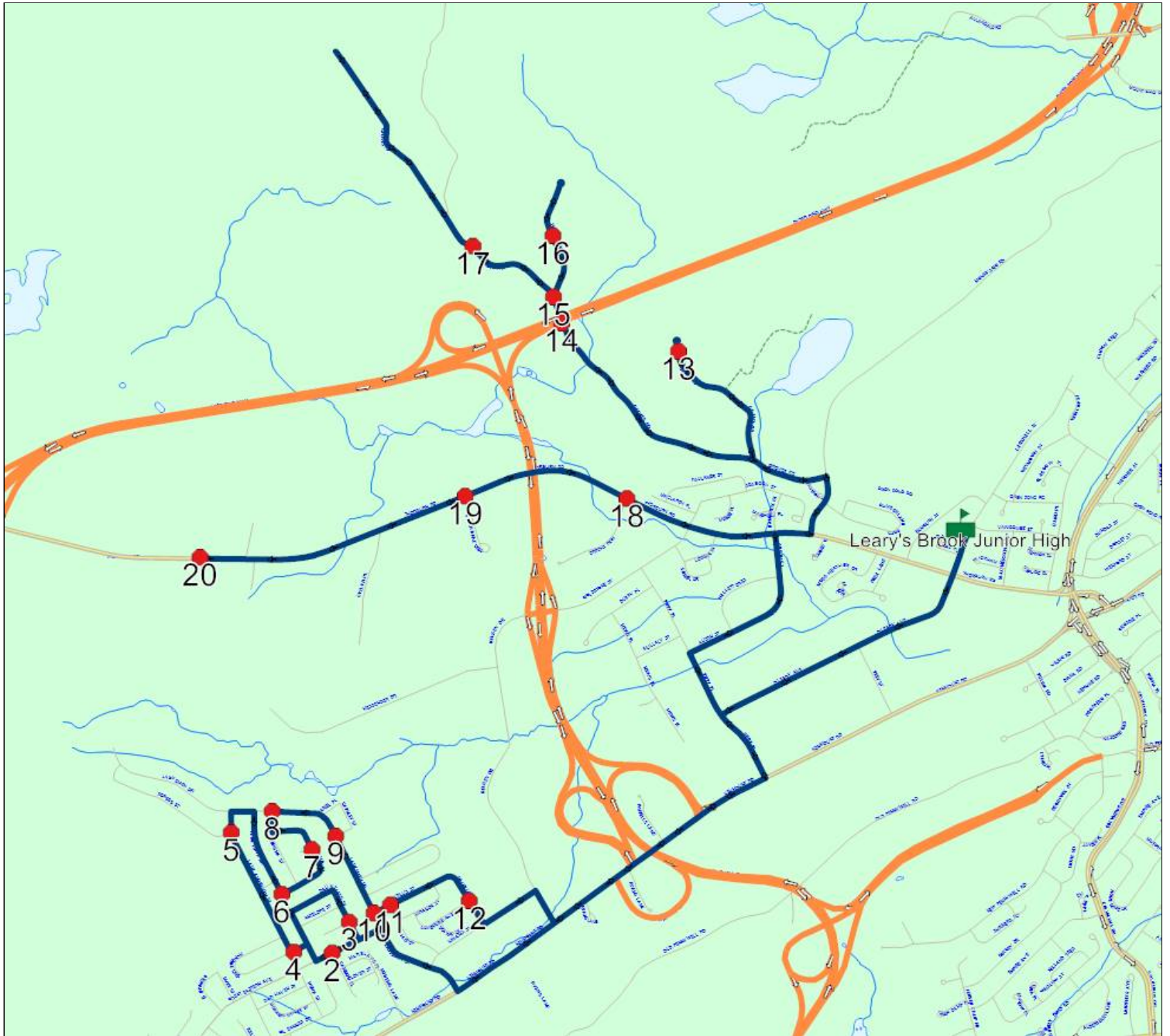

Route: 17-155-2

Route: 17-155-2

Operator: Penney Tran Enterprises

Vehicle: 17-155-2

Description:

Schools: Leary's Brook Junior High (335)

Run: 17-155-2 AM

Description:

Stops: 13

Start Time: 7:38 AM

End Time: 8:12 AM (34 min)

Schools: Leary's Brook Junior High (335)

#	Arrival	Departure	Description
1	7:38 AM	7:39 AM	GREAT EASTERN AVE & WOLF ST
2		7:39 AM	GREAT EASTERN AVE & HENRY LARSEN ST
3	7:40 AM	7:41 AM	ICELAND PL & OBERON ST
4	7:41 AM	7:42 AM	ICELAND PL & PLUTO ST
5	7:42 AM	7:43 AM	GREAT EASTERN AVE & PLUTO ST
6	7:44 AM	7:45 AM	GIL EANNES DR & NONIA ST
7		7:46 AM	NONIA ST & BAR HAVEN ST
8	7:54 AM	7:55 AM	45 VIKING RD
9	8:00 AM	8:01 AM	229 OLD PENNYWELL RD
10		8:02 AM	119 OLD PENNYWELL RD
11		8:03 AM	OLD PENNYWELL RD & PROSPERO PL
12		8:04 AM	52 PROSPERO PL
13	8:10 AM	8:12 AM	Leary's Brook Junior High Driveway

Route: 17-155-2

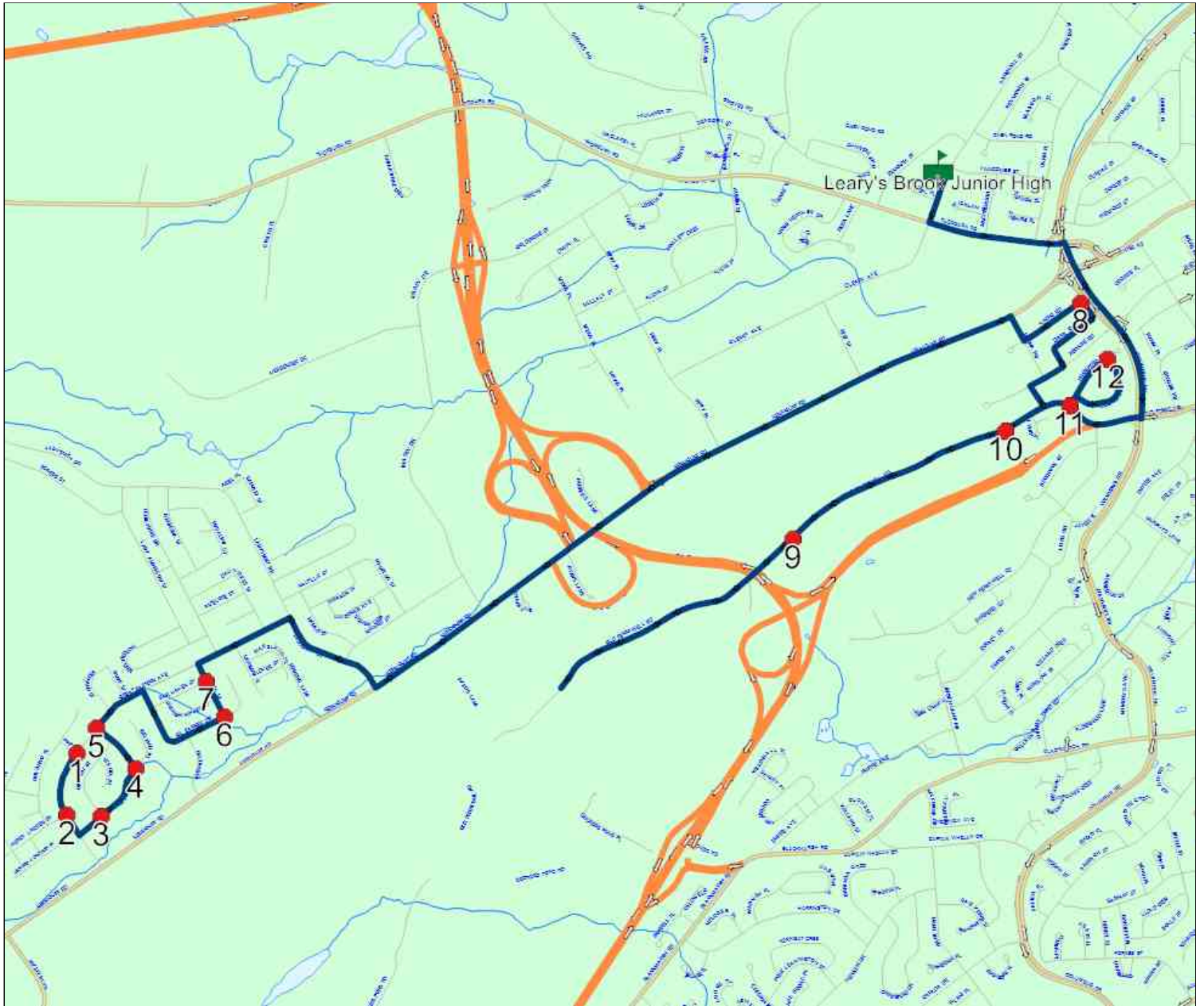

Route: 17-155-2

Run: 17-155-2 PM

Description:

Stops: 13

Start Time: 2:43 PM

End Time: 3:17 PM (35 min)

Schools: Leary's Brook Junior High (335)

#	Arrival	Departure	Description
1	2:43 PM	2:45 PM	Leary's Brook Junior High Driveway
2	2:50 PM		52 PROSPERO PL
3	2:50 PM	2:51 PM	OLD PENNYWELL RD & PROSPERO PL
4	2:52 PM		119 OLD PENNYWELL RD
5	2:53 PM	2:54 PM	229 OLD PENNYWELL RD
6	3:00 PM	3:01 PM	45 VIKING RD
7	3:09 PM	3:10 PM	NONIA ST & BAR HAVEN ST
8	3:10 PM	3:11 PM	GIL EANNES DR & NONIA ST
9	3:12 PM	3:13 PM	GREAT EASTERN AVE & PLUTO ST
10	3:14 PM		ICELAND PL & PLUTO ST
11	3:15 PM		ICELAND PL & OBERON ST
12	3:16 PM	3:17 PM	GREAT EASTERN AVE & HENRY LARSEN ST
13	3:17 PM		GREAT EASTERN AVE & WOLF ST

Route: 17-155-2

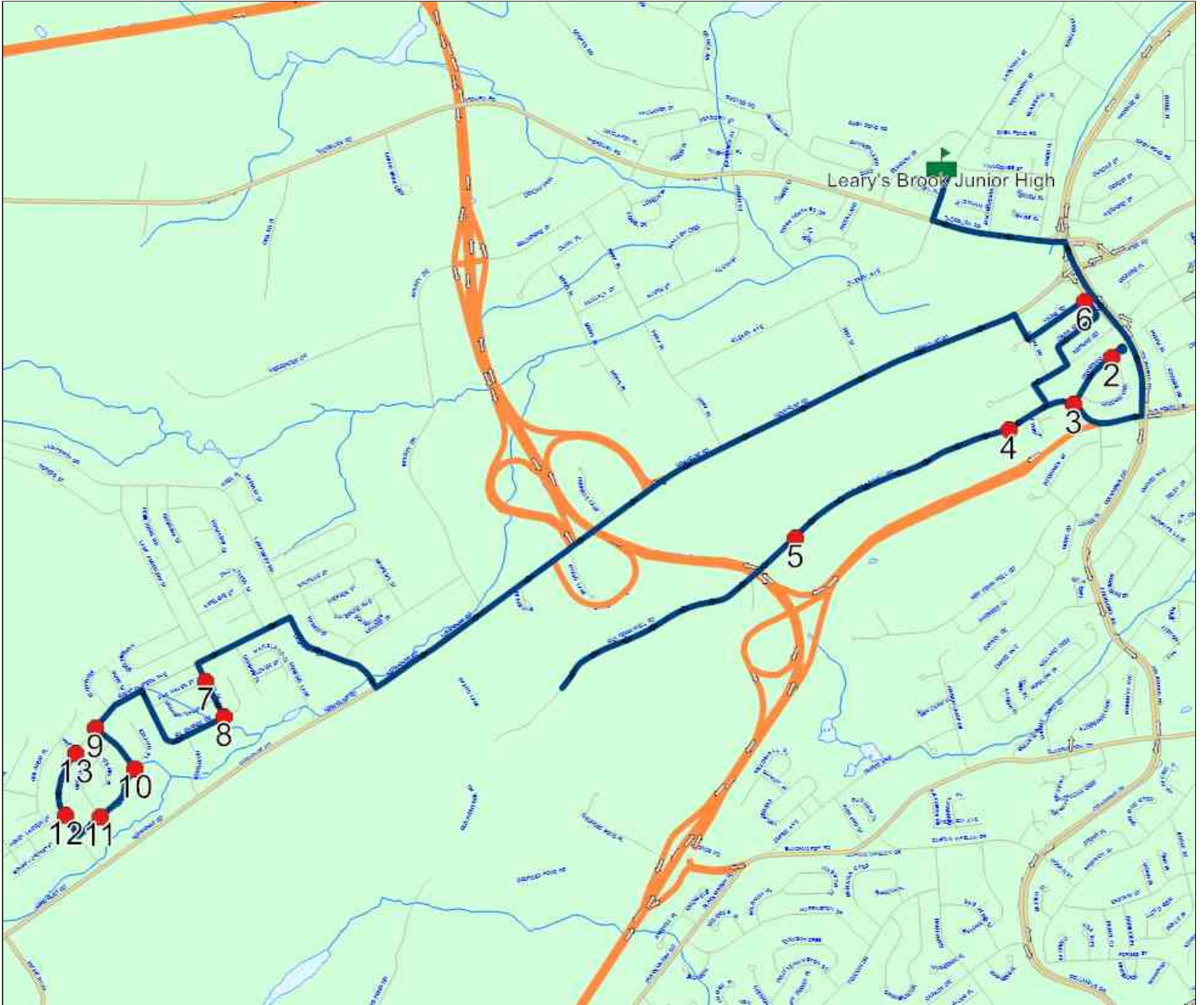

Route: 17-155-3 Run: 17-155-3 AM

Route: 17-155-3

Operator: Penney Tran Enterprises

Vehicle: 17-155-3

Description:

Schools: Leary's Brook Junior High (335)

Run: 17-155-3 AM

Description:

Stops: 12

Start Time: 7:54 AM

End Time: 8:10 AM (16 min)

Schools: Leary's Brook Junior High

#	Arrival	Departure	Description
1		7:54 AM	342 NEW PENNYWELL RD
2		7:55 AM	240 NEW PENNYWELL RD
3		7:55 AM	171 NEW PENNYWELL RD
4	7:56 AM	7:57 AM	51 NEW PENNYWELL RD
5	7:56 AM	7:57 AM	NEW PENNYWELL RD & EAGLE CRT
6	7:57 AM	7:58 AM	38 BEOTHUCK ST
7	8:02 AM	8:03 AM	69 CROSBIE RD
8		8:03 AM	CROSBIE RD & TERRA NOVA RD
9		8:04 AM	STAMPS LANE & WISHINGWELL RD
10	8:05 AM	8:06 AM	TERRA NOVA RD & WISHINGWELL RD
11		8:07 AM	285 FRESHWATER RD
12	8:10 AM	8:12 AM	Leary's Brook Junior High Driveway

Route: 17-155-3 Run: 17-155-3 AM

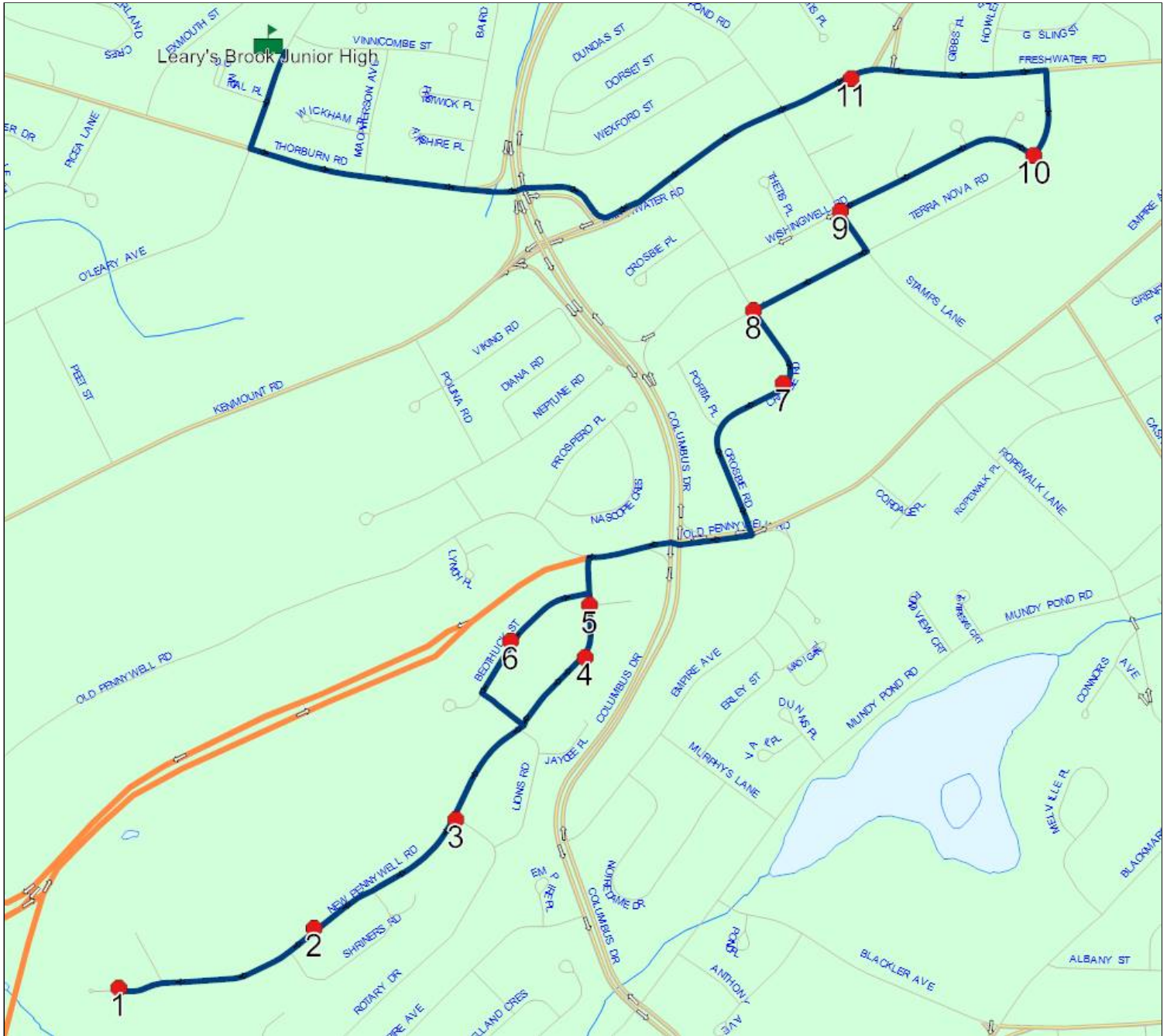

Route: 17-155-3 Run: 17-155-3 PM

Route: 17-155-3

Operator: Penney Tran Enterprises

Vehicle: 17-155-3

Description:

Schools: Leary's Brook Junior High (335)

Run: 17-155-3 PM

Description:

Stops: 12

Start Time: 2:45 PM

End Time: 3:03 PM (18 min)

Schools: Leary's Brook Junior High

#	Arrival	Departure	Description
1	2:43 PM	2:45 PM	Leary's Brook Junior High Driveway
2	2:49 PM		285 FRESHWATER RD
3	2:50 PM		TERRA NOVA RD & WISHINGWELL RD
4	2:51 PM		STAMPS LANE & WISHINGWELL RD
5	2:52 PM		CROSBIE RD & TERRA NOVA RD
6	2:52 PM	2:53 PM	69 CROSBIE RD
7	3:00 PM		38 BEOOTHUCK ST
8	3:00 PM	3:01 PM	NEW PENNYWELL RD & EAGLE CRT
9	3:00 PM	3:01 PM	51 NEW PENNYWELL RD
10	3:01 PM	3:02 PM	171 NEW PENNYWELL RD
11	3:02 PM		240 NEW PENNYWELL RD
12	3:03 PM		342 NEW PENNYWELL RD

Route: 17-155-3 Run: 17-155-3 PM

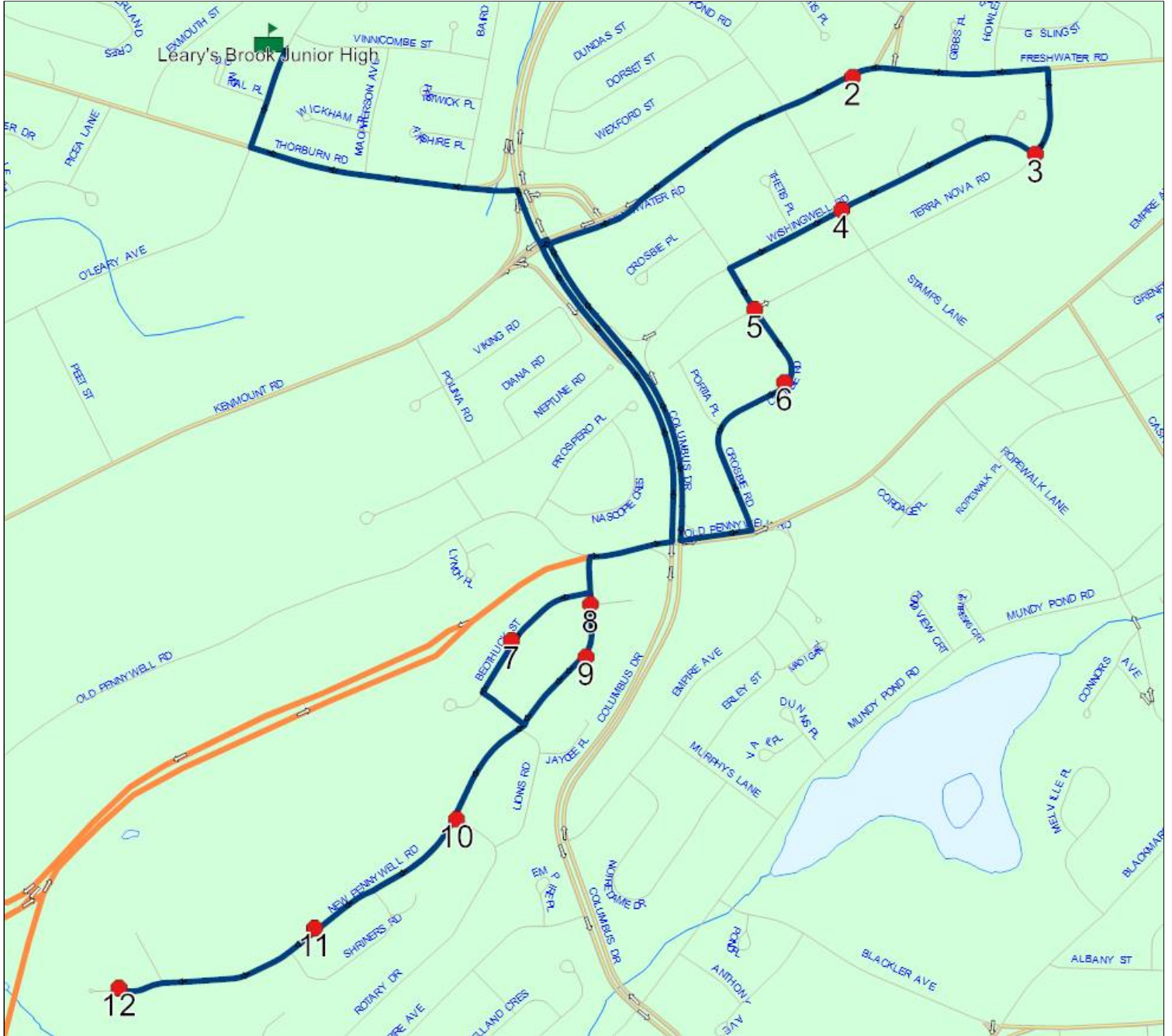

Route: 17-155-4 Run: 17-155-4 AM

Route: 17-155-4

Operator: Penney Tran Enterprises

Vehicle: 17-155-4

Description:

Schools: Leary's Brook Junior High (335)

Run: 17-155-4 AM

Description:

Stops: 14

Start Time: 7:49 AM

End Time: 8:12 AM (23 min)

Schools: Leary's Brook Junior High

#	Arrival	Departure	Description
1		7:49 AM	BURTONS POND RD & CABOT CRT
2	7:51 AM	7:52 AM	WHITEWAY ST & RODNEY ST
3	7:52 AM	7:53 AM	WHITEWAY ST & NEWTOWN RD
4		7:54 AM	20 HOYLES AVE
5	7:55 AM	7:56 AM	EMPIRE AVE & LITTLE ST
6	7:57 AM	7:58 AM	ANDERSON AVE & STABB CRT
7	7:59 AM	8:00 AM	WHITEWAY ST & COWPERTHWAIT CRT
8		8:00 AM	WHITEWAY ST & GUY ST
9		8:01 AM	HOYLES AVE & GUY ST
10		8:02 AM	ANDERSON AVE & FRESHWATER RD
11		8:05 AM	GAMBIER ST & BLACKALL PL
12		8:06 AM	UNIVERSITY AVE & HATCHER ST
13		8:07 AM	UNIVERSITY AVE & OXEN POND RD
14	8:10 AM	8:12 AM	Leary's Brook Junior High Driveway

Route: 17-155-4 Run: 17-155-4 AM

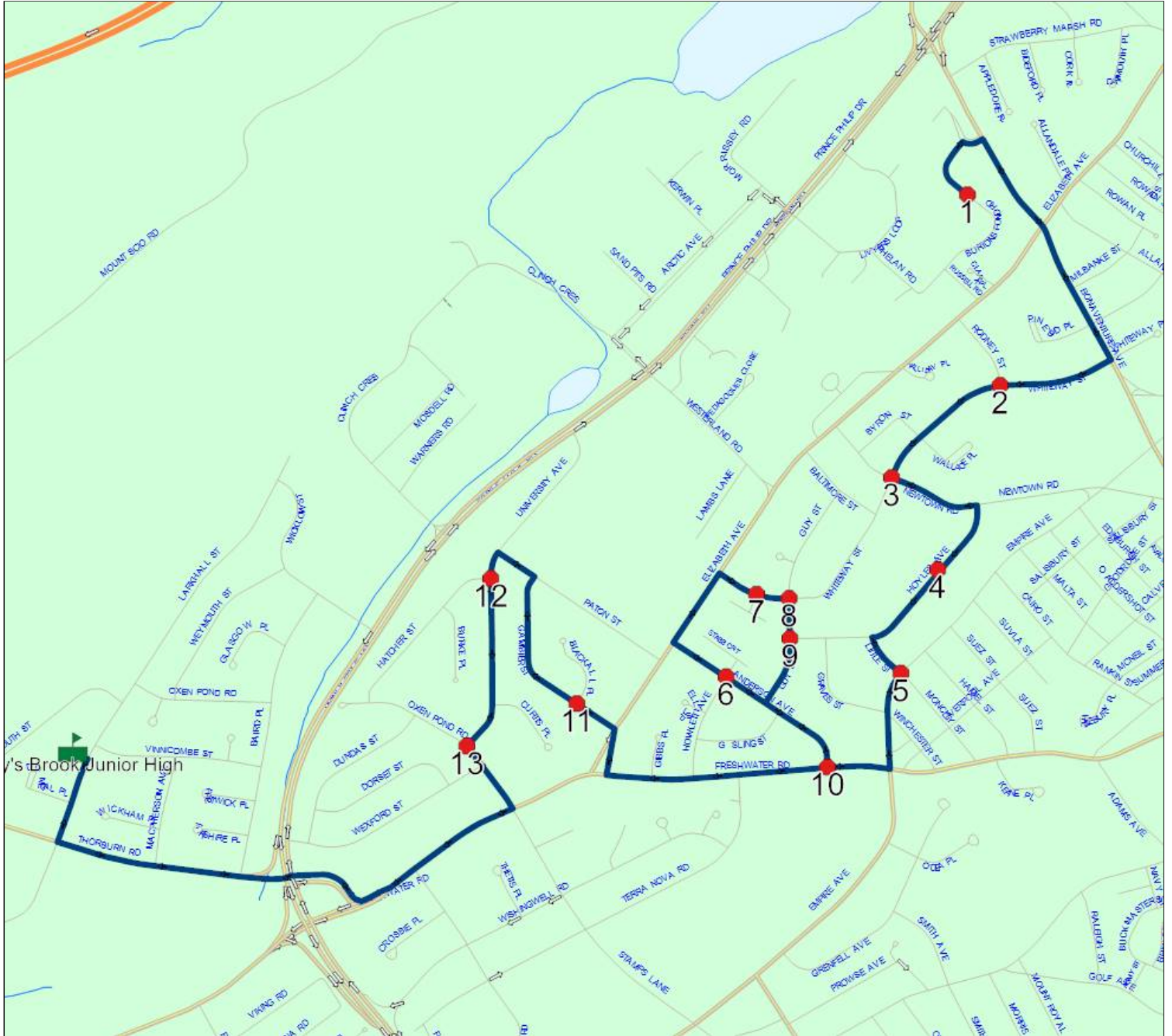

Route: 17-155-4 Run: 17-155-4 PM

Route: 17-155-4

Operator: Penney Tran Enterprises

Vehicle: 17-155-4

Description:

Schools: Leary's Brook Junior High (335)

Run: 17-155-4 PM

Description:

Stops: 14

Start Time: 2:43 PM

End Time: 3:09 PM (26 min)

Schools: Leary's Brook Junior High

#	Arrival	Departure	Description
1	2:43 PM	2:45 PM	Leary's Brook Junior High Driveway
2	2:48 PM		UNIVERSITY AVE & OXEN POND RD
3	2:49 PM	2:50 PM	UNIVERSITY AVE & HATCHER ST
4	2:51 PM		GAMBIER ST & BLACKALL PL
5	2:53 PM		ANDERSON AVE & FRESHWATER RD
6	2:54 PM	2:55 PM	HOYLES AVE & GUY ST
7	2:55 PM	2:56 PM	WHITEWAY ST & GUY ST
8	2:56 PM	2:57 PM	WHITEWAY ST & COWPERTHWAIT CRT
9	2:58 PM	2:59 PM	ANDERSON AVE & STABB CRT
10	3:02 PM		EMPIRE AVE & LITTLE ST
11	3:03 PM		20 HOYLES AVE
12	3:04 PM	3:05 PM	WHITEWAY ST & NEWTOWN RD
13	3:06 PM		WHITEWAY ST & RODNEY ST
14	3:08 PM	3:09 PM	BURTONS POND RD & CABOT CRT

Route: 17-155-4 Run: 17-155-4 PM

